

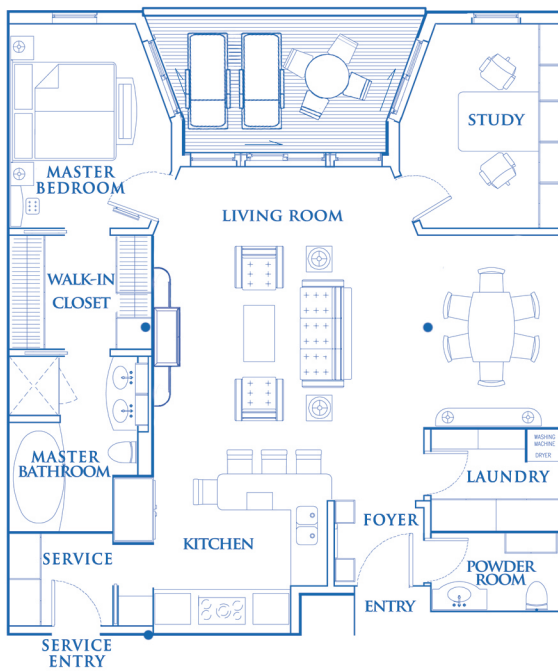

Olympian

1 to 2 bedrooms/1^{1/2} to 2^{1/2} baths
 1,439-1,501 sq ft (133.7 sqm-139.5 sqm) including balconies

C



D

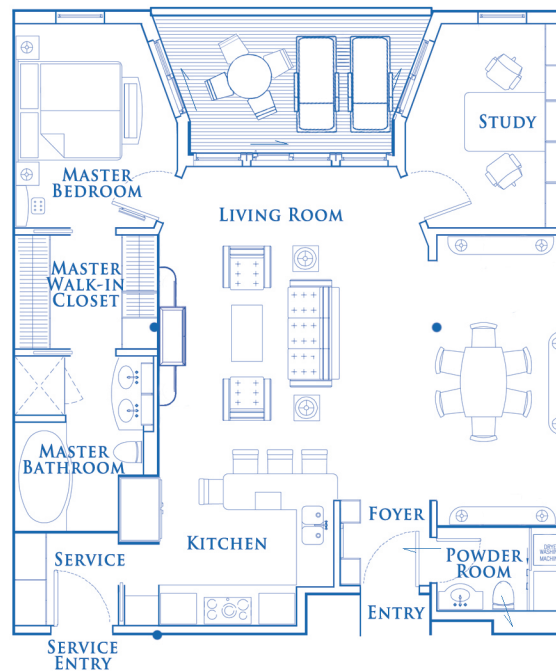

E

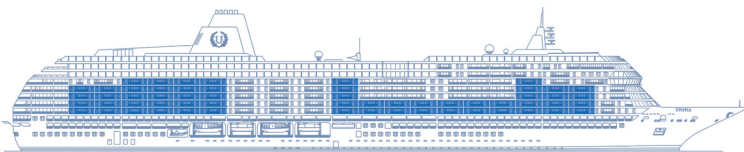
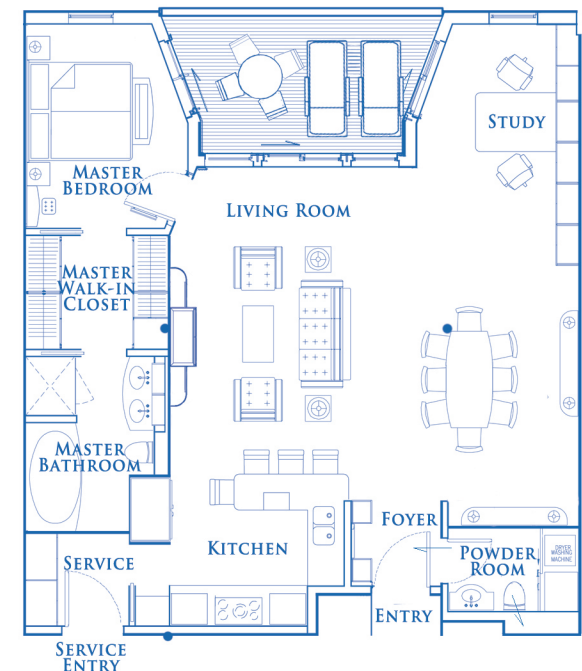

■ Unit locator

- Confidential, and not to be distributed to any Third Parties, without the prior written consent of Luxury Estates, Ltd.
- These preliminary drawings are subject to change, and do not represent the final design, dimensions, layouts, and/or scaling.
- Luxury Estates, Ltd. reserves the right to make changes at its sole discretion.
- The location of structural columns may vary between now and when the ship is delivered and may vary depending on whether the residence is located on the port or starboard side of the ocean liner.
- Please consult the final version of the floor plan prior to ship delivery for actual location of columns in your specific residence.